

1140 SEQUOIA STREET • DELAVAN, WISCONSIN 53115
262-728-6737

50 FEET WIDE

BLOCK

 \mathcal{N} 

SCALE 1" = 20'

LEGEND

- -IRON PIPE FOUND
 ● -IRON ROD FOUND
 ● -CONCRETE MONUMENT FOUND
 XX - CHAINLINK FENCE
 X - WOOD FENCE
 △ -UTILITY POLE
 — -OVERHEAD UTILITY LINES
 BE -BASEMENT ENTRY
 CS -CONCRETE STOOP
 () -RECORDED AS

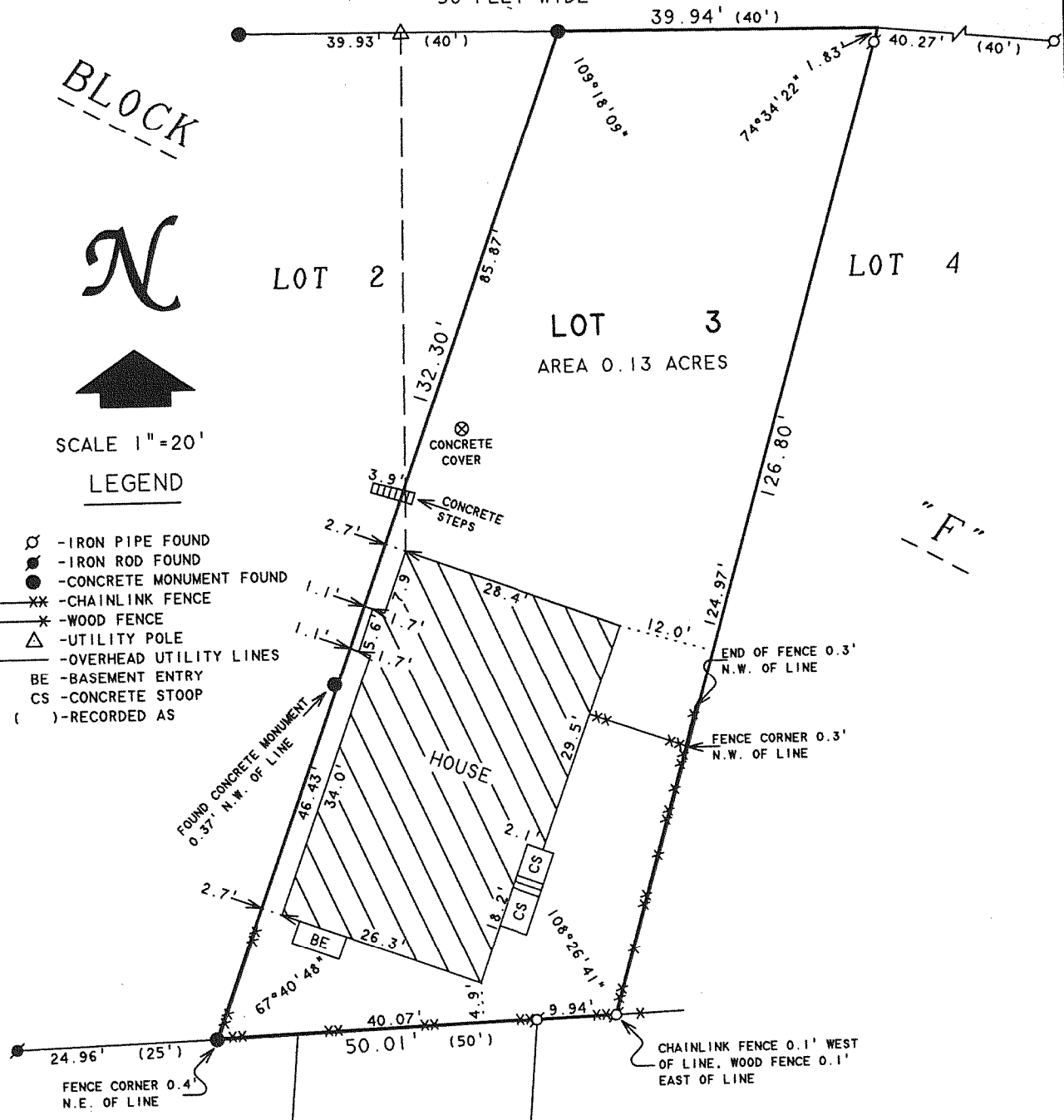

PLAT OF SURVEY OF

LOT 3, BLOCK "F", CISCO BEACH. LOCATED
IN TIN, R1ZE, WALWORTH COUNTY, WISCONSIN.

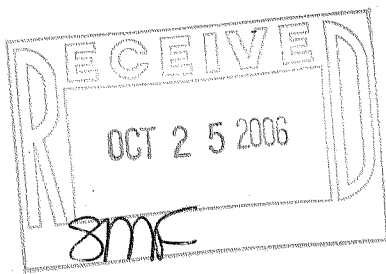

I HEREBY CERTIFY THAT I HAVE SURVEYED THE ABOVE DESCRIBED PROPERTY AND THAT THE ABOVE MAP IS A TRUE REPRESENTATION THEREOF AND SHOWS THE SIZE AND LOCATION OF THE PROPERTY, ITS EXTERIOR BOUNDARIES, THE LOCATION OF ALL VISIBLE STRUCTURES AND DIMENSIONS OF ALL PRINCIPAL BUILDINGS THEREON, BOUNDARY FENCES, APPARENT EASEMENTS, ROADWAYS AND VISIBLE ENCROACHMENTS, IF ANY, TO THE BEST OF MY KNOWLEDGE AND BELIEF.

THIS SURVEY IS MADE FOR THE USE OF THE PRESENT OWNERS OF THE PROPERTY, AND ALSO THOSE WHO PURCHASE, MORTGAGE, OR GUARANTEE THE TITLE THERETO WITHIN ONE (1) YEAR FROM DATE HEREON.

ORDERED BY: BETH BEIL
N2624 S. COMO ROAD
LAKE GENEVA. WI 53147

DAVID F. ABELL
WISCONSIN REGISTERED LAND SURVEYOR. S-1596

June 14, 2006

DATE _____ JOB NUMBER - 06055
NOTE: THIS IS NOT A CERTIFIED COPY UNLESS SEALED.

ICI-107

117-2723